

# ELEMENTS COLLECTION

Our Elements Collection features large, flexible floorplans that give everyone in the family a space to call their own at a price point that works for you.



## THE VALE

2,000 - 3,260 Sq Ft  
Bedrooms 3 - 4  
Bathrooms 2 - 3

Elevation PCB\_A1

THE VALE Open

2,000 - 3,260 Sq Ft Bedrooms 2 - 4 Bathrooms 2 - 3

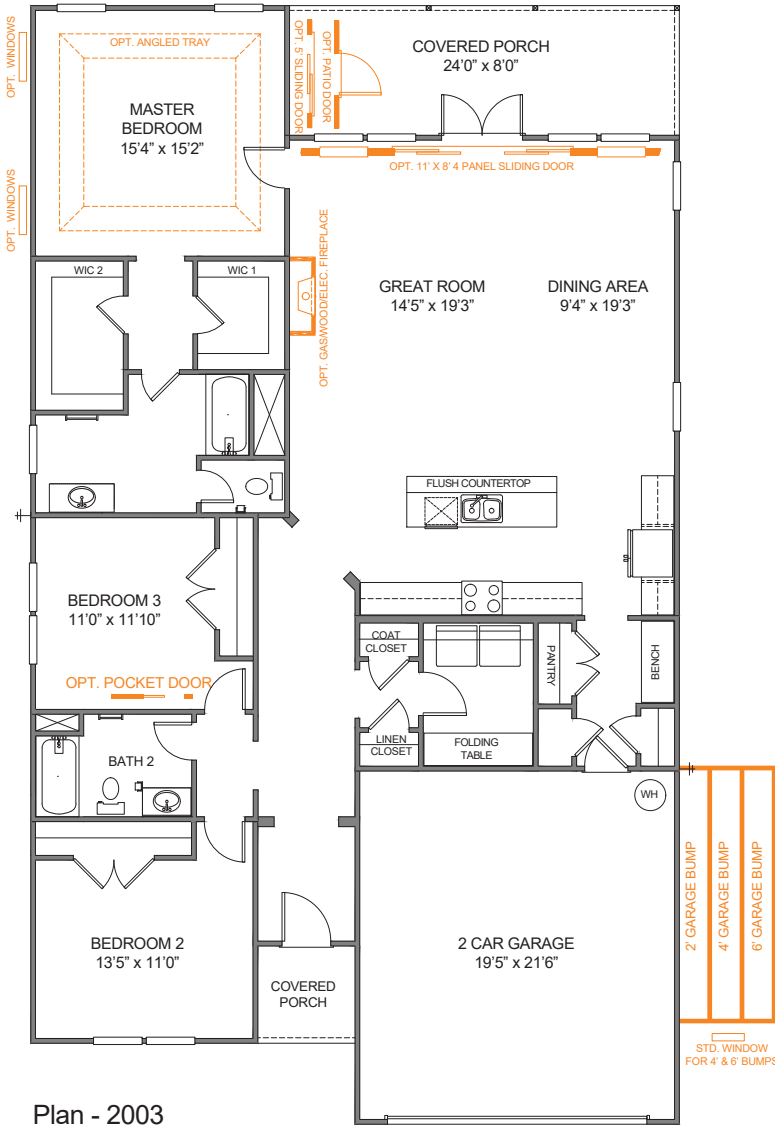

Plan - 2003

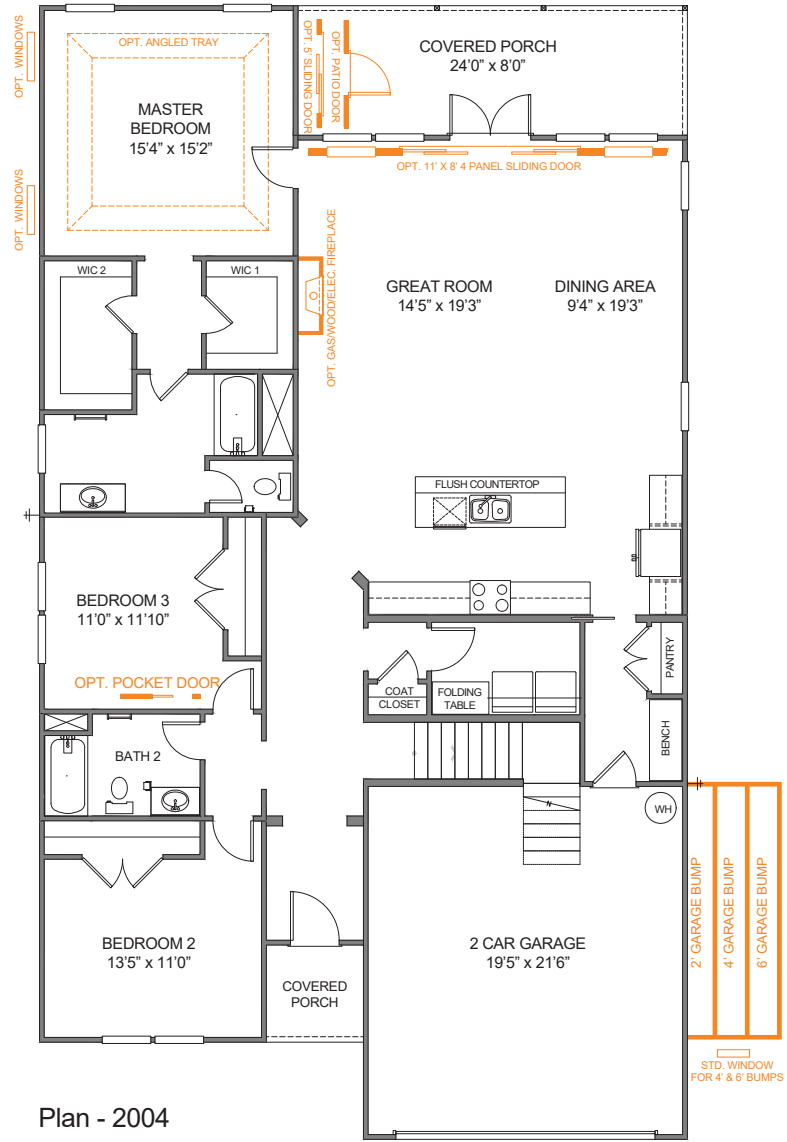

Plan - 2004

First Floor Options

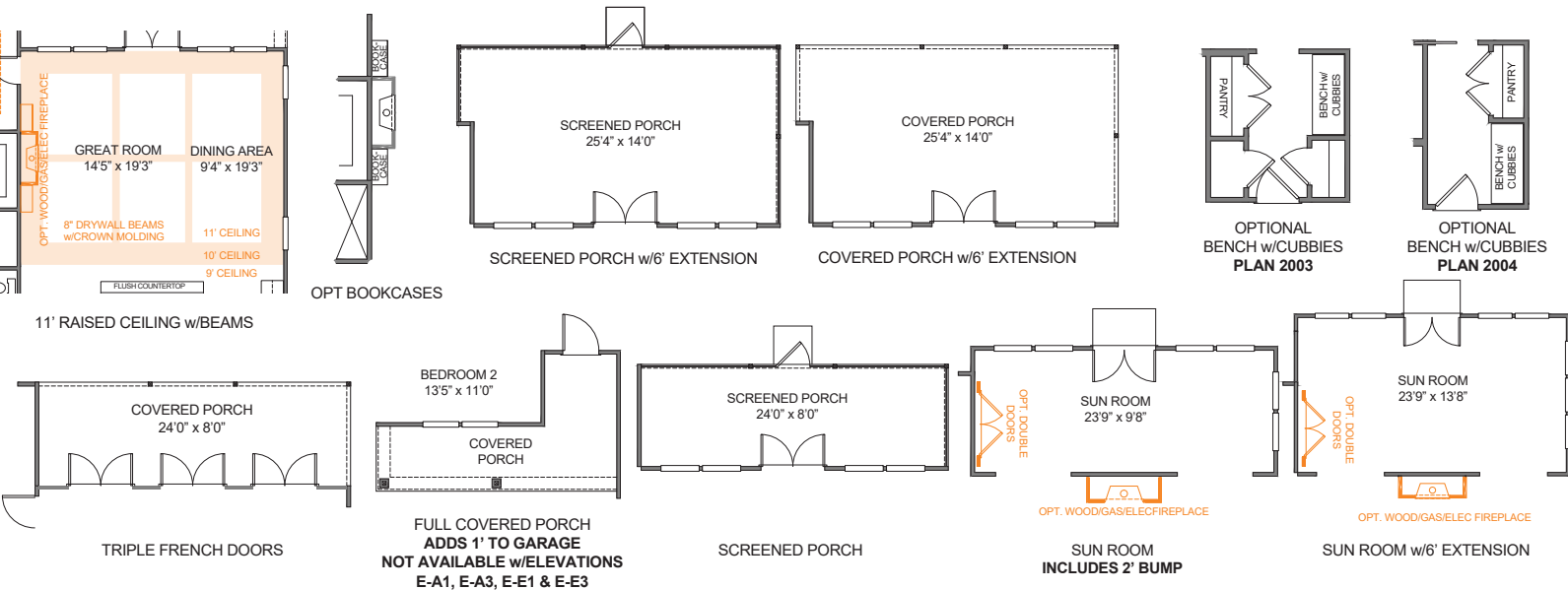

THE VALE Open

2,000 - 3,260 Sq Ft Bedrooms 2 - 4 Bathrooms 2 - 3

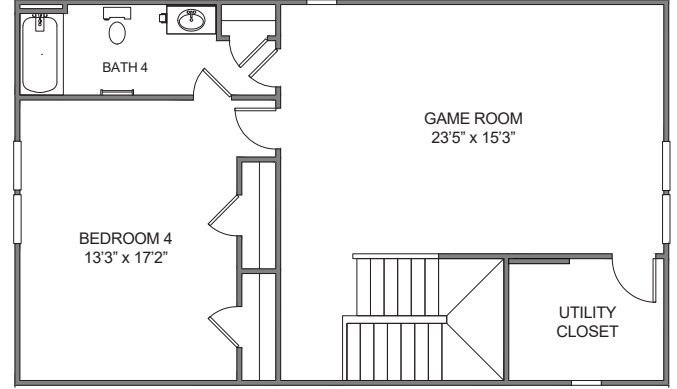
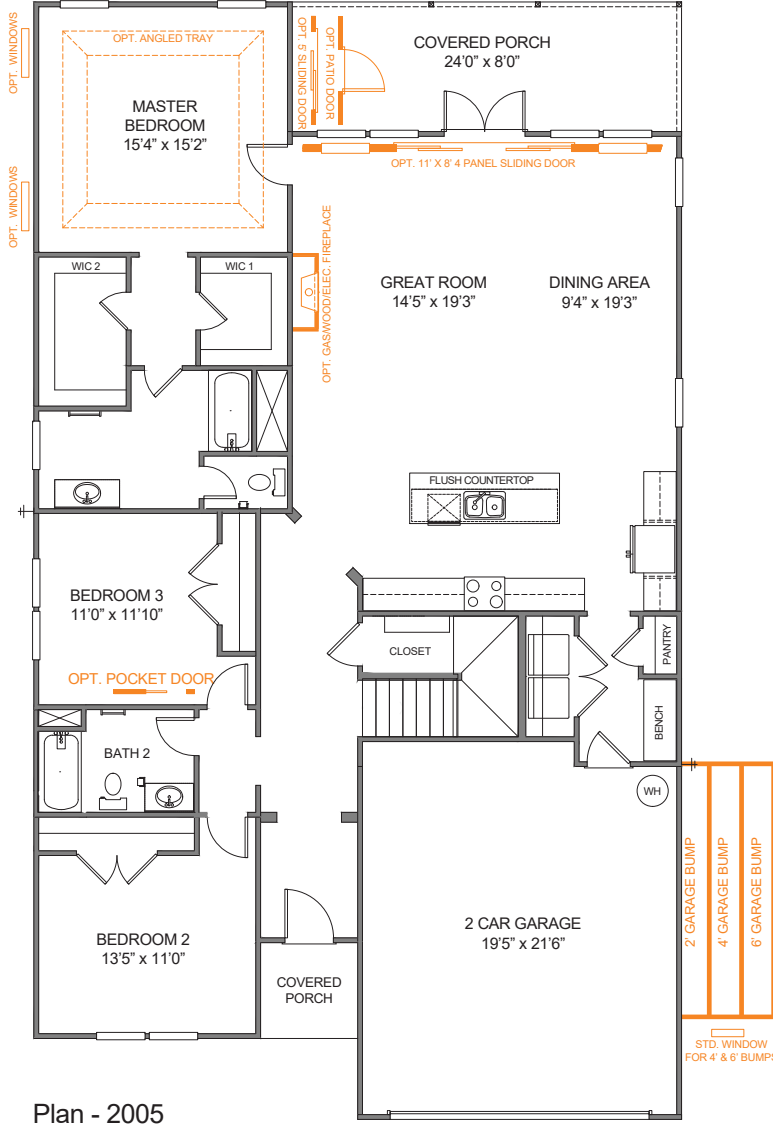

STD. GUEST SUITE  
PLAN 2005

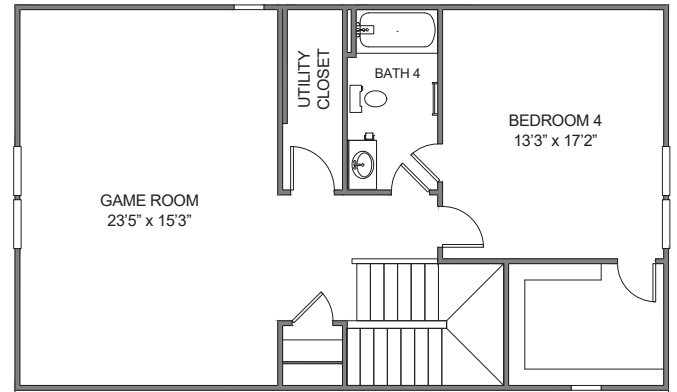

OPT. ALT. GUEST SUITE  
PLAN 2005

Plan - 2005

First Floor Options

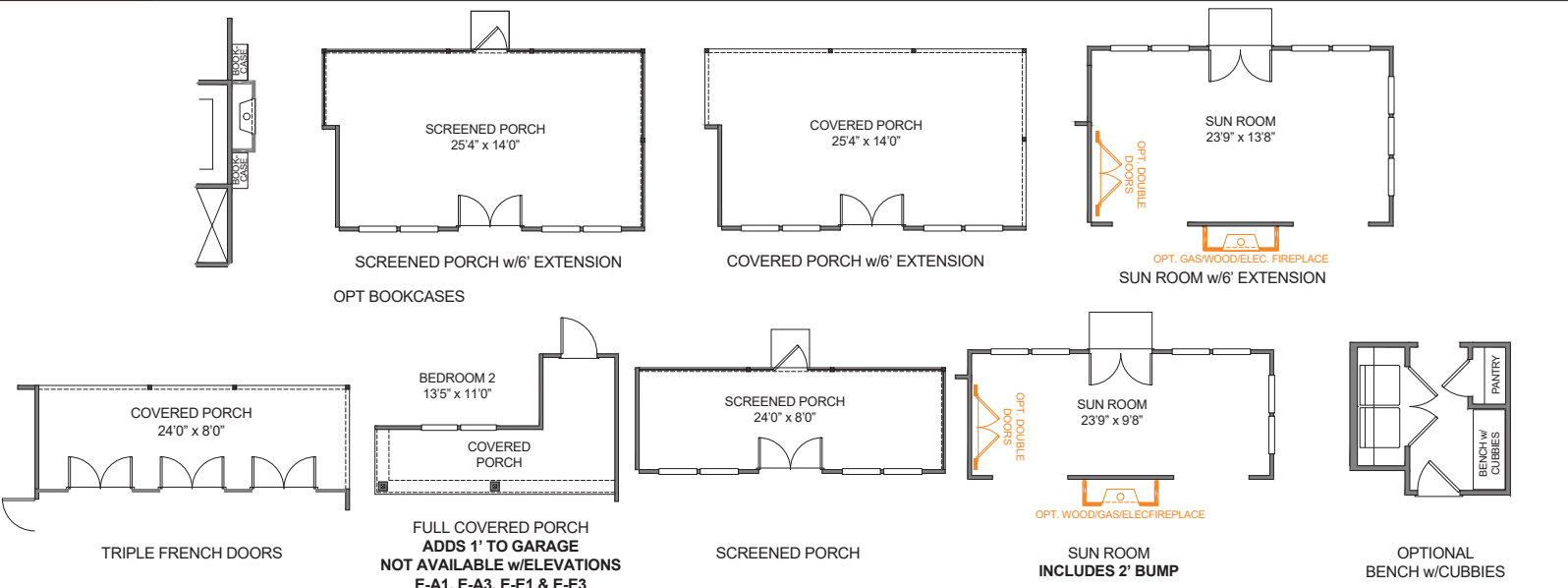

## THE VALE Open

2,000 - 3,260 Sq Ft Bedrooms 2 - 4 Bathrooms 2 - 3

### Laundry Room Options

**POWDER ROOM & ENLARGED LAUNDRY ROOM  
PLAN 2003**

**ALT ENLARGED LAUNDRY ROOM  
PLAN 2003**

**OPT. LAUNDRY ROOM  
PLAN 2004**

### Kitchen Options

**ISLAND TABLE**

**2 SIDED ISLAND**

### Luxury Master Bath Options

**LUXURY BATH OPT 1**  
42" x 60" GARDEN TUB  
35" x 60" FIBERGLASS SHOWER  
LOSE 4' FROM WIC 1  
LOSE 2'10" FROM WIC 2

**LUXURY BATH OPT 2**  
42" x 60" GARDEN TUB w/CERAMIC TUB SURROUND  
42" x 42" PRE-FORM PAN  
TILE WALLS w/18" TILE SEAT  
LOSE 4' FROM WIC 1  
LOSE 2'10" FROM WIC 2

**LUXURY BATH OPT 3**  
42" x 60" GARDEN TUB w/CERAMIC TUB SURROUND  
42" x 48" FRAMED TILE SHOWER  
TILE WALLS w/12" TILE SEAT  
LOSE 4' FROM WIC 1  
LOSE 2'10" FROM WIC 2

### Master Bathroom Options

**LUXURY SHOWER**  
36" X 60" FRAMED PAN  
TILE WALLS w/12" SEAT  
FRAMELESS SHOWER DOOR

**LUXURY SHOWER OPT 1**  
42" X 42" PRE-FORM SHOWER PAN  
TILE WALLS w/18" TILE SEAT

**LUXURY SHOWER OPT 2**  
42" X 48" FRAMED TILE  
SHOWER BASE  
TILE WALLS w/12" TILE SEAT

**SHOWER**

**72" DUAL BOWL VANITY**

**ENLARGED MAKE-UP COUNTER**

### Alt Master Bath 1 Options

**ALT MASTER BATH 1**  
LOSE 2'6" FROM WIC

**SHOWER**  
LOSE 2'6" FROM WIC

**LUXURY SHOWER OPT 1**  
42" X 42" PRE-FORM SHOWER PAN  
TILE WALLS w/18" TILE SEAT  
LOSE 2'6" FROM WIC

**LUXURY SHOWER OPT 2**  
42" X 48" FRAMED TILE  
SHOWER BASE  
TILE WALLS w/12" TILE SEAT  
LOSE 2'6" FROM WIC

### Alt Master Bath 2 Options

**ALT MASTER BATH 2**  
LOSE 4' FROM WIC 1  
LOSE 2'10" FROM WIC 2

**SHOWER**  
LOSE 4' FROM WIC 1  
LOSE 2'10" FROM WIC 2

**LUXURY SHOWER OPT 1**  
42" X 42" PRE-FORM SHOWER PAN  
TILE WALLS w/18" TILE SEAT  
LOSE 4' FROM WIC 1  
LOSE 2'10" FROM WIC 2

**LUXURY SHOWER OPT 2**  
42" X 48" FRAMED TILE  
SHOWER BASE  
TILE WALLS w/12" TILE SEAT  
LOSE 4' FROM WIC 1  
LOSE 2'10" FROM WIC 2



## THE VALE Open

2,000 - 3,260 Sq Ft Bedrooms 2 - 4 Bathrooms 2 - 3

### Bonus Room Options

